

GEORGE T. DUNHAM  
SURVEYING & SUBDIVIDING  
DELAVAN, WISCONSIN

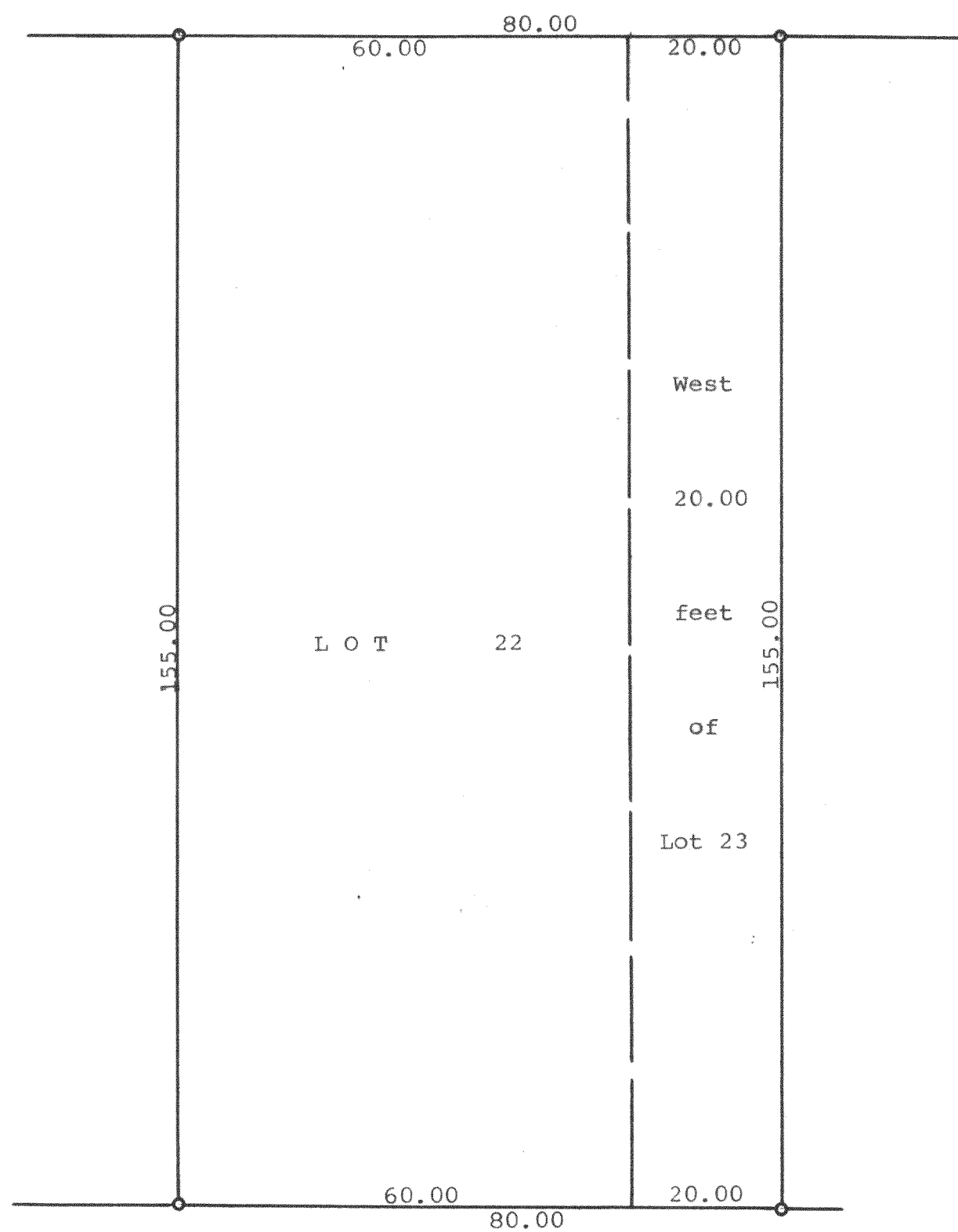

N



Scale - 1" = 20'

○ = Iron Pipe

M A R I N O A V E N U E

STATE OF WISCONSIN)  
WALWORTH COUNTY ) SS

I, George T. Dunham, Surveyor, do hereby certify that I have surveyed the property described as follows:  
Lot 22 and the west 20 feet of Lot 23 of Mar - Del Estates Subdivision located in the NW ¼ of Section 18, T 2 N R 16 E, City of Delavan, Walworth County, Wisconsin.  
and that the plat shown above is a correct representation of the property lines.  
July 8, 1964

*George T. Dunham*  
George T. Dunham, Surveyor